

# OFFICE TEHSILDAR DUNGARPUR DIST- DUNGARPUR(RAJ.)

Ref: KEN/1247

Date: 24.10.17

To,

**The Commissioner  
College Education Rajasthan  
Jaipur .**

**Subject :- Land Title Certificate**

On the request of **Gurukul Institute of Education, Dungarpur**, , I have personally examined the various land Document / Record pertaining to the following land.

- 1) **Address** : Revenue village - Bori  
Patwar Mandal - Thana  
Tehsil - Dungarpur
- 2) **Location** : Khata No - 115/103 and 180/103  
Khasra No. - 1104,1105,1109,1110,1123,1126
- 3) **Area** : - 12,474 Sq meter.

After Careful examination of the documents and satisfying myself, I certify that the above mentioned land is presently in the Name of **Gurukul Institute of Education ,  
Dungarpur .**

It is Certified that The Institution has Own building on land in same Campus.

  
24-10-17  
तहसीलदार  
डूंगरपुर

## Office Sub Divisional Officer District – Dungarpur (Raj.)

Ref. No. 118

Date :- 7/2/17

### Certificate of Possession and mutation

This is to certify that land under following details situated at revenue villige Bori(Patwar Mandal- Thana , Tehsil –Dungarpur, Sub Division –Dungarpur, District- Dungarpur.)

Owned by Gurukul Institute of Education, Dungarpur has been duly mutated with our records.

It is also certificate that the land under reference is in absolute possession of the Gurukul Institute of Education, Who are the legal and bonafide owner of the land.

#### Land details. :

Revenue Villege	:	Bori
Patwar Mandal	:	Thana
Tehsil	:	Dungarpur
Sub Division	:	Dungarpur
District	:	Dungarpur
State	:	Rajasthan
Khata No.	:	115/103 and 180/103
Khasra No.	:	1104,1105,1109,1110,1123,1126
Duly Registered	:	16.12.2006 and 25.06.2012 at S.R Office , Dungarpur.
Area of land	:	7 Beghas 14 Biswa
Area of Land in Meters.	:	12,474 Square meters.

6.2.17

उपसुण्ड अडलकरी  
- सुणुड -

KUNJIBIKARI COLLEGE (REGD.)  
 ADDRESS: ROAD THANA, DUNGARPUR  
 PIN CODE: 736105, 736106, 736107  
 TOTAL LAND AREA: 1277 Sqm  
 TOTAL BUILT UP AREA: 5000 Sqm  
 EXISTING BUILDING PLAN



BLOCK - A

Sl. No.	Room	Area Sqm	Total Area
1	ADMISSION ROOM	100.00	100.00
2	FRONT OFFICE ROOM	100.00	200.00
3	WAITING ROOM	100.00	300.00
4	CLASS ROOM	100.00	400.00
5	CLASS ROOM	100.00	500.00
6	CLASS ROOM	100.00	600.00
7	CLASS ROOM	100.00	700.00
8	CLASS ROOM	100.00	800.00
9	CLASS ROOM	100.00	900.00
10	CLASS ROOM	100.00	1000.00
11	CLASS ROOM	100.00	1100.00
12	CLASS ROOM	100.00	1200.00
13	CLASS ROOM	100.00	1300.00
14	CLASS ROOM	100.00	1400.00
15	CLASS ROOM	100.00	1500.00
16	CLASS ROOM	100.00	1600.00
17	CLASS ROOM	100.00	1700.00
18	CLASS ROOM	100.00	1800.00
19	CLASS ROOM	100.00	1900.00
20	CLASS ROOM	100.00	2000.00
21	CLASS ROOM	100.00	2100.00
22	CLASS ROOM	100.00	2200.00
23	CLASS ROOM	100.00	2300.00
24	CLASS ROOM	100.00	2400.00
25	CLASS ROOM	100.00	2500.00
26	CLASS ROOM	100.00	2600.00
27	CLASS ROOM	100.00	2700.00
28	CLASS ROOM	100.00	2800.00
29	CLASS ROOM	100.00	2900.00
30	CLASS ROOM	100.00	3000.00
31	CLASS ROOM	100.00	3100.00
32	CLASS ROOM	100.00	3200.00
33	CLASS ROOM	100.00	3300.00
34	CLASS ROOM	100.00	3400.00
35	CLASS ROOM	100.00	3500.00
36	CLASS ROOM	100.00	3600.00
37	CLASS ROOM	100.00	3700.00
38	CLASS ROOM	100.00	3800.00
39	CLASS ROOM	100.00	3900.00
40	CLASS ROOM	100.00	4000.00
41	CLASS ROOM	100.00	4100.00
42	CLASS ROOM	100.00	4200.00
43	CLASS ROOM	100.00	4300.00
44	CLASS ROOM	100.00	4400.00
45	CLASS ROOM	100.00	4500.00
46	CLASS ROOM	100.00	4600.00
47	CLASS ROOM	100.00	4700.00
48	CLASS ROOM	100.00	4800.00
49	CLASS ROOM	100.00	4900.00
50	CLASS ROOM	100.00	5000.00

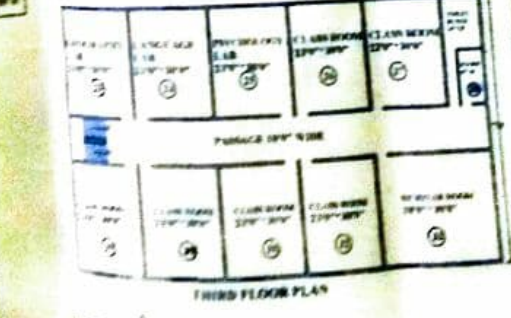
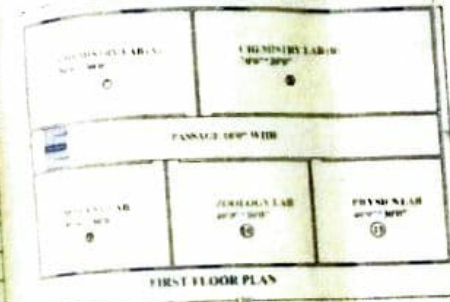

BLOCK - B  
 EDUCATIONAL INST.

Sl. No.	Room	Area Sqm	Total Area
1	MULTI PURPOSE HALL	1000.00	1000.00
2	GUEST ROOM	100.00	1100.00
3	HOD OFFICE	100.00	1200.00
4	CLASS ROOM	100.00	1300.00
5	CLASS ROOM	100.00	1400.00
6	CLASS ROOM	100.00	1500.00
7	CHEMISTRY LAB	100.00	1600.00
8	CHEMISTRY LAB	100.00	1700.00
9	BOTANY LAB	100.00	1800.00
10	ZOOLOGY LAB	100.00	1900.00
11	PHY LAB	100.00	2000.00
12	CLASS ROOM	100.00	2100.00
13	CLASS ROOM	100.00	2200.00
14	CLASS ROOM	100.00	2300.00
15	CLASS ROOM	100.00	2400.00
16	CLASS ROOM	100.00	2500.00
17	CLASS ROOM	100.00	2600.00
18	CLASS ROOM	100.00	2700.00
19	CLASS ROOM	100.00	2800.00
20	CLASS ROOM	100.00	2900.00
21	CLASS ROOM	100.00	3000.00
22	CLASS ROOM	100.00	3100.00
23	CLASS ROOM	100.00	3200.00
24	CLASS ROOM	100.00	3300.00
25	CLASS ROOM	100.00	3400.00
26	CLASS ROOM	100.00	3500.00
27	CLASS ROOM	100.00	3600.00
28	CLASS ROOM	100.00	3700.00
29	CLASS ROOM	100.00	3800.00
30	CLASS ROOM	100.00	3900.00
31	CLASS ROOM	100.00	4000.00
32	CLASS ROOM	100.00	4100.00
33	CLASS ROOM	100.00	4200.00
34	CLASS ROOM	100.00	4300.00
35	CLASS ROOM	100.00	4400.00
36	CLASS ROOM	100.00	4500.00
37	CLASS ROOM	100.00	4600.00
38	CLASS ROOM	100.00	4700.00
39	CLASS ROOM	100.00	4800.00
40	CLASS ROOM	100.00	4900.00
41	CLASS ROOM	100.00	5000.00
42	CLASS ROOM	100.00	5100.00
43	CLASS ROOM	100.00	5200.00
44	CLASS ROOM	100.00	5300.00
45	CLASS ROOM	100.00	5400.00
46	CLASS ROOM	100.00	5500.00
47	CLASS ROOM	100.00	5600.00
48	CLASS ROOM	100.00	5700.00
49	CLASS ROOM	100.00	5800.00
50	CLASS ROOM	100.00	5900.00
51	CLASS ROOM	100.00	6000.00
52	CLASS ROOM	100.00	6100.00
53	CLASS ROOM	100.00	6200.00
54	CLASS ROOM	100.00	6300.00
55	CLASS ROOM	100.00	6400.00
56	CLASS ROOM	100.00	6500.00
57	CLASS ROOM	100.00	6600.00
58	CLASS ROOM	100.00	6700.00
59	CLASS ROOM	100.00	6800.00
60	CLASS ROOM	100.00	6900.00
61	CLASS ROOM	100.00	7000.00
62	CLASS ROOM	100.00	7100.00
63	CLASS ROOM	100.00	7200.00
64	CLASS ROOM	100.00	7300.00
65	CLASS ROOM	100.00	7400.00
66	CLASS ROOM	100.00	7500.00
67	CLASS ROOM	100.00	7600.00
68	CLASS ROOM	100.00	7700.00
69	CLASS ROOM	100.00	7800.00
70	CLASS ROOM	100.00	7900.00
71	CLASS ROOM	100.00	8000.00
72	CLASS ROOM	100.00	8100.00
73	CLASS ROOM	100.00	8200.00
74	CLASS ROOM	100.00	8300.00
75	CLASS ROOM	100.00	8400.00
76	CLASS ROOM	100.00	8500.00
77	CLASS ROOM	100.00	8600.00
78	CLASS ROOM	100.00	8700.00
79	CLASS ROOM	100.00	8800.00
80	CLASS ROOM	100.00	8900.00
81	CLASS ROOM	100.00	9000.00
82	CLASS ROOM	100.00	9100.00
83	CLASS ROOM	100.00	9200.00
84	CLASS ROOM	100.00	9300.00
85	CLASS ROOM	100.00	9400.00
86	CLASS ROOM	100.00	9500.00
87	CLASS ROOM	100.00	9600.00
88	CLASS ROOM	100.00	9700.00
89	CLASS ROOM	100.00	9800.00
90	CLASS ROOM	100.00	9900.00
91	CLASS ROOM	100.00	10000.00

समस्त कार्ययोजना को पूर्ण रूप से अंतिम 25/09/2014 के  
 आदेश के अनुसार 4 टांग अनुमोदन किया गया  
 एवं कोशिकाएं तैयार की जा चुकी हैं।

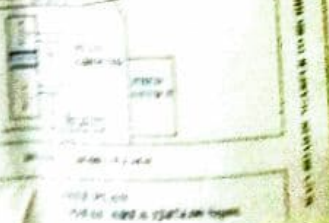

Handwritten signature and official stamp of the college authority.

Handwritten signature and official stamp of the engineering consultant.

Handwritten signature and stamp of the architect.

DEVILALPARMA  
 CIVIL ENGINEER  
 DUNGARPUR